REPLACE CUT OVER TIMBER

Areas that have been severely cut over as the one pictured above, should be planted to Loblolly Pine. When the plantings are not made hardwoods replace the desirable pines. Scrub oak and hickory have little commercial value, and require larger periods of time to become marketable.

Areas that have been cut over and a growth of hardwoods have started, should be sprayed with a mixture of 2-4-3T and oil, applied with a basal spray. Spraying kills the undesirable and therefore does not compete with young pine seedlings for sunlight, plant foods and root areas.

Pine plantings in Virginia have returned an average of $59.72* per acre at thinning. This being done at 21.5 years of age. Trees taken out were crooked and undersize. The better trees were left with an average of 28.5 cords for future use. In most cases, thinning could have taken place at an earlier age and a substantial income received at that time. (Figures based on report No. 3, Division of Forestry, Richmond, Virginia).

Austria is unable to sell her oil at home or abroad.

Christmas Club
SPONSORED BY THE INCORPORATED ORGANIZATION CHRISTMAS CLUBS
ORIGINATORS OF THE CHRISTMAS CLUB PLAN
PAYMENT NUMBER 2
DUE THIS WEEK
The Farmers National Bank

Richwood

Richwood, Dec. 7.- "Let them not depart from thine eyes; keep them in the midst of thine heart." -Proverb.

Mr. and Mrs. W. F. Woodall visited with Mr. and Mrs. D. A. Pugh and Mr. G. T. Marsh Sunday.

Mr and Mrs. L. M. Ferguson and daughter, Judy, of Lynchburg were the guests Sunday afternoon of Mr. and Mrs. T. T. Wooldridge.

Mrs. T. T. Wooldridge is spending a few days with Mr. and Mrs. L. M. Ferguson and daughter in Lynchburg.

Horace Martin, U. S. N., is spending a few days with his family here.

Mr. and Mrs. Tom Paulette and family visited Saturday evening with Mr. and Mrs. D. A. Pugh and Mr. Marsh.

CARD OF APPRECIATION

I wish to express my appreciation to all of those who have been so kind to me during my recent stay in the hospital and since my return home, especially to the American Legion. Also for the flowers, cards, and gifts.

Mrs. Pat Coleman

(1tp)

CARD OF THANKS

I wish to take this means of expressing my sincere thanks to every one who was so nice to me during the illness and death of my father, the late E. D. Myers. Also for the flowers, cards and food.

Mrs. L. C. Elder.

(1tp)

CLASSIFIED ADS

Special Notices

NOTICE: Whoever borrowed my de-horner, please return same as I am in need of it.

W. J. LeGrand

(1tp)

NOTICE: Work Wanted: First Class brick and block work. No job too small or too large.

Call 4653.

(12-1-2tp)

NOTICE: Interior painting. Free estimate. Phone: Appomattox 3073.

W. R. Tyree,
Spout Spring, Va.

(12-8-3tp)

For Sale

FOR SALE: Stock Trailer, two wheels, with canopy. Contact:

Paul Edmonds,
Route 1, Appomattox, Va.

(11-17-4tp)

FARMS

I have buyers who want good farms in this section. I am in immediate need of farms to list, in the range from $10,000 to $25,000. If you are interested, please write to me at once, giving location, acreage, and brief description, and I will call upon you.

ROY V. MURRAY

Route 1, Lynchburg, Va.
Phone: Lynchburg 3-0495.

(12-1-2tp)

FOR SALE: 1941 Ford 2-door coach. In good condition.

Can be seen at
Beasley's Cities Service

(1tc)

NOTICE: The place to get your Rubber Stamps, Band Daters, etc., is at The Times-Virginian Office. Dial 2811.

Salesman for Baer and Walters Memorial Works, Lynchburg, Va. If You need anything in this line will appreciate hearing from you.
J. O. ROBERTSON
Spout Spring, Va.
Phone: Appomattox 4470

For Sale

Sugar Loaf Suffolk "Shindig" and Sale; Saturday Night, Dec. 10. Pure Breed Sale. Pavilion (heated) Staunton, Va. Suffolk School in Afternoon, sale at 6:00 P. M. One hundred ewes of excellent breeding and quality will be offered, all bred to one or the other of the three top breeding rams in service at Sugar Loaf- the 1953 Int. Champion, Poweram; his twin brother Lampblack, and Sugar Loaf Advance. Supper will be available on the grounds.

Canning Land and Cattle Co., Staunton, Va. (12-1-2tc)

FOR SALE: One wardrobe, good as new cedar lined; one old style dresser, large mirror and marble top; one 5 ft. step ladder and hand saw; one new set signal lights complete for Chevrolet car, never been used.

J. E. Ramsey.
Phone 3272. (12-8-2tp)

FOR SALE: One four-burner gas range. In excellent condition.

Dr. C. G. O'Brien.

(12-8-tfc)

FOR SALE: Duo-Therm Oil Heater, large size, with 250 oil tank. Good as new.

Clayton T. Drinkard,
Concord, Va. Phone 2623.

(1tp)

PIANOS— Spinets, consoles, studios, grands; also exceptionally good used pianos reconditioned. Largest collection of new and used pianos in Lynchburg from which to choose at lower prices and terms. Free bench and delivery. Serving you with the best for more than 30 years.

GILBERT'S
PIANO DEPARTMENT
512 MAIN ST.
LYNCHBURG, VIRGINIA
Phone 4-2321

(12-1-3tc)

House For Sale: Four rooms and bath. Electric stove. Hot water heater and space heater included. Convenient to school and factories. Price: $4,000.00. Cali

Charles F. P. Crawley
Appomattox, Va.

(10-6-tfc)

FOR SALE: 48 acres land, some timber, located on secondary road 685 (better known as Goodman Road), Spout Spring, Va. If interested, please contact Geo. R. Collins, Spout Spring, Va.

(12-8-3tp)

For Sale

REFRIGERATION BARGAINS:
Exceptional values in new and used freezers and refrigerators. Close out prices on present stock. Buy now for Christmas or meat season.

APPOMATTOX TRUCK & TRACTOR, INC.

(12-8-3tc)

FOR SALE: Farm near Tower Hill. 7-room Bungalow. 89 acres, 9 acres tobacco allotment. Electric water pump but not installed.
Contact: Mace Lewis,
(12-1-4tp) Gladstone, Va.

HOUSE FOR SALE: Four room brick house with bath, heat and partial basement.
See
Lawrence Moore,
Appomattox, Va.

(12-1-2tp)

FOR SALE. One Hoover Vacuum cleaner —upright model, with all attachments—in good condition. Price: $15.00. See Mrs. Paul Drinkard or Miss Annie Hancock.

(12-1-2tp)

FOR SALE
Modern home, 6 rooms, 4 and bath down, 2 rooms upstairs, hardwood floors, furnace heat, in town. Adjoining lot available. Excellent buy.

Ranch type home, 6 rooms, modern heat, insulated, 3 3-4 acres land, 1 mile from Postoffice.

Nice brick home, 6 rooms, 1½ bath, full basement, steam heat, convenient to churches, schools and stores on main highway, 33 acres of land. Priced to sell.

Bungalow, 5 rooms, garage and work shop, 1½ acres of land, garden and fruit trees, shrubbery, near Red House.

Ranch type home, 5 rooms, heat, ½ basement, large screened porch, near Spout Springs. A beautiful place.

Appomattox County Farms

Large stock farm, Dairy Farm and Tobacco, Hay and Grain farms. For information, call us.

Hopkins Bros., Realtors,
Lynchburg, Va.
Phone 8-2839

or

P. Brent Stratton
Concord, Va.
Phone Concord 3723.

(12-1-2tc)

Help Wanted — Male

Salesmen Wanted
MAN WANTED. Good nearby Rawleigh business now open in Appomattox Co., also Buckingham and Cumberland. If willing to conduct Home Service business with good profits, write immediately. Rawleigh's, Dept. VAL-510,45, Richmond, Va. (12-8-4tp)

Business Services

WE PUT WATER ANYWHERE

WELLS DRILLED
PUMPS INSTALLED
(25 years experience)

ALL WORK GUARANTEED

MORE WELL DRILLING CO.
Dial EDgewood 2-4821

Apply at RUSTBURG LUNCH, and try our Pit-Cooked Barbecue.
Rustburg, Va.
Phone: EDgewood 2-4821.
(9-29-tfc)

WE CAN SAVE YOU MONEY

FREE ESTIMATES ON WATER WELLS & PUMPS

"CENTRAL VIRGINIA'S LARGEST DRILLERS"

FALWELL WELL CORPORATION

3732 Campbell Avenue
Lynchburg, Virginia
Dial Enterprise 124

(7-7-tfc)

SEPTIC TANKS CLEANED
Five years Experience. Reasonable rate. Satisfaction guaranteed.
BILLY CARRICO
Evergreen, Va.
Phone: Appomattox 4515.
(5-5-tfc)

WANTED
Your Bank Account
The Bank of Appomattox
Appomattox, Va.
Member F. D. I. C.

Wanted To B

NOTICE: Will pay h for tires suitable for r Webb's Exxo & Recapping Appo

(11-3-tfc)

WE ARE NOW PAYIN $1.30 PER HUNDRE FOR MISCELLANEOU IRON, LIGHT IRON, C FREE OF RUBBER WHOLE BODIES, BO BOARDS, COPPER, BA AND GALVANIZED PER HUNDRED POUN EST PRICES PAID F AND OTHER METALS LYNCHBURG IRON & M PARK AVE. & KEM LYNCHBURG,

(12-1-tfc)

For Rent

FOR RENT: 8-room painted and papered. G school. See

C. S. M

(12-8-2tc)

OFFICES FOR REN available for immediate Year-round Air Conditi and toilet facilities. See of Appomattox.

(5-21-tfc)

Legals

TRUSTEE'S SA

Pursuant to authority the undersigned Trustee of that certain deed of July 29th, 1947, of re Clerk's Office of the C of Appomattox County, D. B. 48, at Page 359, Norton J. Phelps, that fault having been made ment of the indebtedn secured, and upon requ holder of said obligation trust be executed, and ty with the terms there lowing described real es offered for sale.

DESCRIPTION:

That certain tract or land with the improvem on, lying and being i Magisterial District of County, Virginia, about 6 miles north of Appomat House, on the west side way No. 26, leading fro mattox to Bent Creek, V more particularly describ lows:

Beginning at a point northwest side of Highw leading from Appomatt House to Bent Creek, Vi ner of Thomas R. Phel A. Booker; thence north along the line of M. A. Walter Bergman to cor Walton at John Walton estimated distance of 8 thence along Walton's northeast direction to co of Thomas R. Phelps a distance of 175 yards; th east with other lands of Phelps for a distance of yards at a corner with C Phelps and Helen S. Phe southwest a new line par said Highway for a dista bout 80 yards; thence erly a new line parallel northeastern boundry lin Garage Property for a d about 60 yards; thence northeasterly parallel w Highway to the original eastern bounry line of Property to distance of yards; thence southeast R. J. Wright 6.60 chs. to way; thence with said southward an estimated 175 yards, containing teen (15) acres, be the or less, as same is bou the boundry and set by

It is the residue of real estate that was con Norton J. Phelps from Phelps and wife, by de July 29, 1947, recorded 48, at Pages 357-8, and ed by the said Norton J. Thomas R. Phelps, by de April 7th., 1951, recorded 55, at Page 187, taking sideration the of-everyw Thomas R. Phelps and wife dated September 10, 1950 proximately one (1) acre James Phelps and Helen with the right to use as farm road located on the Property.

There is located on this a Cement Block Building for a Garage, Service Sta in a good location.

Place of Sale: On The Pr

Time of Sale: 3:00 O'Cl M. SATURDAY, Decem 1955

Terms of Sale: Cash

Auctioneer: James H. O'Br

Trustee: R. L. Burke.

(11-3-4tc)

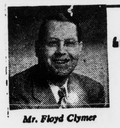

Mr. Floyd Clymer

"Best car manufactured in America today"

That's what Floyd Clymer, famous automobile authority, said about Chrysler in Popular Mechanics (October)

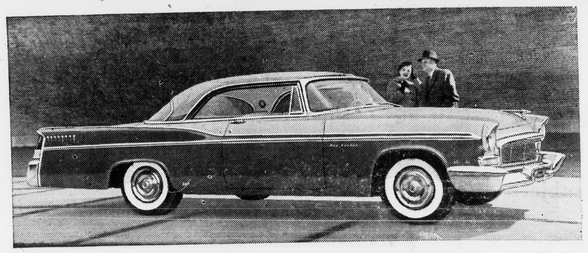

"I have tested many fine automobiles over all kinds of terrain," writes Mr. Clymer, "and in my judgment Chrysler is the best automobile manufactured in America today."

When you compare this Chrysler with the other two major cars in its price class, you will be in for an electrifying awakening. *Because this is power driving as it was meant to be.*

You push the "D" on the Pushbutton PowerFlite Drive and a mighty airplane-type engine whisks you away in an instant. There's a new, wonderfully easy feel-of-the-road with *full-time* PowerPilot Steering . . . a straight, sure, velvety sense of safety in the stops you get with PowerSmooth Brakes . . . a world of authority in the tremendous response of Chrysler's exclusive airplane-type Fire-Power V-8 engine!

Just one look at this car tells you the power's there. You see it in the flairing "PowerStyle" lines . . . in the flight-swept look of its rear deck and fenders.

Let us put you behind the wheel of the "PowerStyle" Chrysler for just 15 minutes this week. Compare its all-around performance with its two price competitors. Then you'll know why *"the best car manufactured in America"* is your best buy! Come in or call us today!

"PowerStyle" CHRYSLER
NOW MORE THAN EVER . . . AMERICA'S MOST SMARTLY DIFFERENT CAR

DIAL 4822
License No. 785
LEWIS MOTOR CO.
Route 460
Appomattox, Va.

FOR THE BEST IN TV, SEE "IT'S A GREAT LIFE" AND "CLIMAX!"—SEE TV PAGE FOR TIMES AND STATIONS

AT AUCTION

PER A TRACTOR WITH CULTIVATOR, PLOW, AND CORN PLANTER

ossessed after nine months. In excellent condition.

PLACE OF SALE — OUR LOT
TIME — SATURDAY, DECEMBER 17th. 10:00 O'CLOCK A. M.

ms — Part cash and note for balance if time is desired.

omattox Truck & Tractor, Inc.
Appomattox, Virginia

See Us For Your . . .

KASCO FEEDS

custom grinding & mixing

Seed Cleaning

Appomattox Farmers Supply Co.
Your Drive-In Feed Store

LEE THEATRE
SHOWPLACE OF APPOMATTOX

Friday and Saturday, 7:00 and 9:30 P. M.
Midweek Shows 7:30 and 9:30 P. M.

RIDAY & SATURDAY — December 9-10
Dan Duryea-Kennan Wynn in
The Maruders
Also Judy Canova in
Lay That Rifle Down

ONDAY & TUESDAY — December 12-13
Jacquea Sernas in
Jump Into Hell

EDNESDAY & THURSDAY — December 14-15
John Derek-Elaine Stewart in
The Adventures of Hajji Baba
(Cinemascope)

Church News

Appomattox Methodist Circuit
Aaron D. Smith, Pastor
10 A. M. Trinity.
11:15 A. M. Bethel.

Hebron Baptist Church
Colie E. Rock, Pastor

Sunday, December 11, 1955
10:00 A. M. Sunday School.
11:00 A. M. Worship.
7:00 P. M. Training Union.
8:00 P. M. Worship.

Wednesday

8:00 P. M. Prayer and Bible Hour.

On December 23, Friday night, a Christmas Pageant will be given at Hebron. Mrs. C. E. Carson, the Pageant Director, and Mr. Walter J. Payne, Jr., Music Director. You are invited to attend.

Memorial Methodist Church
Rev. Lee H. Richcreek, Pastor
Sunday School, 10 A. M.
C. W. Smith, Supt.

Morning Worship, 11 A. M.
Sermon subject: "God's Word To Us."

There will be a Candlelight Service at 7:30, sponsored by the Youth Choir.

Wesley Chapel Church
Services will be held as usual at Wesley Chapel Church at 2:30 o'clock Sunday. All are invited.

Mount View Baptist Church
You are invited to worship with us Sunday evening at 3:00, at the Mount View Baptist Church, Route 460 beyond Concord. R. B. Baber will conduct the service.

Bible Baptist Church
Rev. Randolph Hite, Pastor
Sunday School, 10:00 A. M.
Morning Worship, 11:00 A. M.
Sermon by pastor.
Young People's Meeting, 7 P. M.
Evangelistic Service, 7:30 P. M.
Mid-Week Service, Wed., 7:30 P. M.

Rocks

Rocks, Dec. 5.- Farmers are busy stripping tobacco and killing hogs.

The Week of Prayer for Foreign Missions was observed on Wednesday night. Mrs. Kermit Paulette had charge of the program.

Mr. Ed Myers passed away at the home of his daughter, Mrs. L. C. Elder Friday morning.

Mr. and Mrs. O. L. Payne, of Richmond spent a few days here with her parents, Mr. and Mrs. L. C. Elder last week-end.

Mr. and Mrs. Albert LaTou, and children, of Vermont, were called here due to the death of Mrs. Albert La Tou's grandfather, Ed Myers.

Mr. and Mrs. Robert Roach spent Friday at Waynesboro with their daughter and son-in-law, Mr. and Mrs. L. W. Williams.

Mrs. D. R. Inge spent a few days last week with Mr. and Mrs. Robert Roach.

Cassie Baldwin spent Saturday with her aunt, Mrs. George Carter near Sheppards.

Quite a few attended the funeral of Mr. Ed Myers at Midway Church Sunday afternoon. Graveside services were held at Rocks Monday morning around noon. Rev. W. M. Black had charge of the service.

Deepest sympathy is extended to Mrs. L. C. Elder in the loss of her father.

Rev. W. E. Donald preached a fine sermon here Sunday night.

Birthday List

Patricia McFadden, Dec. 11.
William E. Layne, Jr., Dec. 22.
Donna Lynn Stanley, Dec. 3.
Mr. Wesley Stanley, Dec. 2.
Mr. Frank Stanley, Dec. 8.
Russell (Pete) Gowin, Dec. 9.
Mrs. Wallace Sprouse, Dec. 19.
Mrs. Arthur Slider, Dec. 21.
Mrs. Lewis Gobble, Dec. 26.
Hampy Fields, Dec. 25.
Mrs. Frank Gowin, Dec. 25.
Mrs. Clarence Mays, Dec. 30.
Mrs. Algie Almond, Dec. 30.

BAND CONCERT

FRIDAY NIGHT

The Jefferson High School band, of Roanoke, will be presented in a concert tomorrow evening, Dec. 9. The band is under the direction of Mr. Jerry White. The concert will be given in the New Elementary School auditorium at 8 o'clock. The music to be played will be taken from the following groups: football season, concert numbers and Christmas numbers. All proceeds, except transportation, will go to the support of the Appomattox band.

A. H. S. WON TWO

Both boys and girls basketball teams of the Appomattox H. S. won here last night in games with the Buckingham High School.

The teams play Madison Heights here Friday night.

EHRICH'S
Optometrist and Opticians
1107 MAIN ST. — LYNCHBURG
Hours 9 a. m. to 5 p. m. — Wed. 1 p. m.

Do Your CHRISTMAS SHOPPING Early
Use Our Lay-Away Plan

Select your Christmas Gifts now, while selections are complete, and a small down payment will hold it until Christmas. We have a complete line of famous make watches, rings, cigarette lighters, costume jewelry, or most anything you desire.

A. G. Gaines, Jeweler
Opposite Moses Motor Co. Appomattox, Va.

Look for the OK sign, and you'll buy a box seat for the best "road show" of the year. OK Used Cars are excellent performers because they're scientifically inspected and reconditioned to merit the Chevrolet dealer written warranty. Best of all, volume trade-ins on new Chevrolets offer full-house selection at extra savings passed on to you.

Look for the red OK Tag!

Sold only by an Authorized Chevrolet Dealer

Moses Motor Company
Phone 3773 License No. 3 Appomattox

See our listings below

OK LOOK AT THESE USED CAR BARGAINS

1950 CHEVROLET
4-Dr. Deluxe Fleetline, Radio and heater.

1950 CHEVROLET
4-Dr. Styline Special

1948 DODGE
4-Dr. Sedan. Good buy.

1951 FORD
V-8 Club Coupe

19 51 STUDEBAKER
Champion 2-Dr.

1949 FORD
Sport Coupe V-8

OK Used Trucks At Sensational Savings

1953 CHEVROLET
1/2 Ton Pickup

1950 FORD
3/4 Ton Truck. One owner.

1946 CHEVROLET
1/2 Ton Truck

MOSES MOTOR COMPANY
Phone 3773 License No. 3 Appomattox, Virginia

You are Cordially invited to join our

Christmas Savings Club

Now Open

Deposit Weekly	Receive in 50 Weeks
.50	$ 25.00
1.00	50.00
2.00	100.00
3.00	150.00
5.00	250.00
10.00	500.00

THE BANK OF APPOMATTOX